

ALL-AMERICANS

**MELBERGER AWARD
(National Player of the Year)**
2006 – Chris Sharpe, QB

ACADEMIC ALL-AMERICANS*
1971 – Bruce Rupert, LB
1984 – Sean Flanders, OL
1985 – Sean Flanders, OL (1st)
1992 – Chris Lawler, QB (2nd)
2002 – Ben Bristol, OL (1st)

**AMERICA FOOTBALL COACHES
ASSOCIATION and ASSOCIATED
PRESS (First Team)***
1968 – Dick Dobbert, C
1970 – John Curtis, SE
1976 – Roy Samuelsen, MG
1978 – Jack Quinn, SS
1979 – Jack Quinn, SS
1980 – Steve Foster, OT
1981 – Jon Richardson, LB
1983 – Wally Case, DT
1983 – Ed Meachum, TE
1985 – Jim Anderson, LB
1991 – Fran Papasadero, DT
1994 – Matt Way, OG
1996 – Jamie McGourty, DE
2006 – Adam Feit, OG

**D3FOOTBALL.COM
ALL-AMERICANS**
2000 – Matt Sallila, OL (2nd)
2002 – Greg Switaj, PK (1st)
2003 – Brian Dewey, OL (1st)
2006 – Adam Feit, OG (1st);
Chris Sharpe, QB (HM)

**FOOTBALL GAZETTE DIVISION III
ALL-AMERICANS**
1998 – John Cena, OL (1st)
1998 – Shawn Andrade, DB (3rd)
1998 – Mike Tanner, FB (3rd)
2004 – Brian Dewey, OL (1st)
2006 – Adam Feit, OG (1st);
Joe Harasymiak, CB (HM);
Chris Sharpe, QB (HM).

**HEWLETT-PACKARD DIVISION III
ALL-AMERICANS**
1996 – Mark Doherty, FB (3rd)
1998 – John Cena, C (1st)
1998 – Shawn Andrade,
Kick Returner (HM)
2000 – Matt Sallila, OL (1st),
Jason Miller, FB (2nd)
2002 – Andrew MacFadyen, OL (3rd)

**NATIONAL STRENGTH AND
CONDITIONING ASSOCIATION (NSCA)
ALL-AMERICANS**
2000 – Kevin Vacca, C
2005 – Dan Tanguay, C

ALL-REGION

**ECAC NEW ENGLAND/NORTHEAST
DIVISION III ALL-STAR TEAM**
1995 – Todd Hoeder, OT (1st);
Kirk Lincoln, C (1st);
Tony Trisciani, SS (1st);
Eric Ciano, G (2nd).
1996 – Eric Ciano, OG (1st);
Jamie McGourty, DE (1st);
Jason Perkins, CB (1st);
Mark Doherty, FB (2nd).
1997 – John Cena, C (1st);
Rich Levy, LB (1st);
Shawn Andrade, CB/Return
Specialist (2nd).

1998 – Shawn Andrade, CB/Return
Specialist (1st);
John Cena, C (1st);
Mike Fanning, LB (1st);
Kevin Cahill – ECAC New England
Division III Player of the Year.
2000 – Kevin Cahill, QB (1st);
Jason Miller, FB (1st);
Jason Perkins, DB (1st);
Matt Sallila, OL (1st);
Kevin Cahill – ECAC
Northeast Player-of-the-Year.
2001 – Jason Perkins, FS (1st);
Bob Sedlor, RB (1st);
Kevin Vacca, C (1st);
Jesse Baker, LB (2nd)
2002 – Andrew MacFadyen, OL(1st);
Greg Switaj, PK (1st);
Nick Asermelly, OL (2nd);
Joe Pedemonti, DB (2nd).
2003 – Jesse Baker, LB (1st);
Brian Dewey, OL (1st);
Justin Fletcher, LB (2nd);
Tim Lutgens, FB (2nd);
Jason MacDonald, DL (1st);
Ryan Santo, DB (1st);
Ryan Sylvia, QB (1st);
Player of the Year – ECAC
Division III Northeast
Ryan Sylvia.
2004 – Brian Dewey, OL (1st);
Tim Lutgens, FB (1st);
Brian McLellan, DT (1st).
2005 – Jason Benguche, OL (1st);
Andrew Madigan, LB (1st).
2006 – Adam Feit, OG (1st);
Andrew Madigan, LB (1st);
Chris Sharpe, QB (1st)
Co-Player of the Year, ECAC
Div. III Northwest.

**FOOTBALL GAZETTE
ALL-EAST TEAM**
2001 – Kevin Vacca C (2nd)
2002 – Mike Capotosto, DB (2nd);
Andrew MacFadyen, OL (1st);
Dwayne Robinson, LB, (2nd);
Greg Switaj, PK (1st).
2003 – Brian Dewey OL (1st);
Tim Lutgens FB (1st);
Jason MacDonald DL (1st);
Justin Fletcher LB (2nd);
Ryan Sylvia QB (2nd);
Chris Teel DB (2nd).
2004 – Brian Dewey, OL (1st);
Justin Fletcher, LB (2nd);
Tim Lutgens, FB (3rd);
Brian McLellan, DT (2nd).
2006 – Adam Feit, OG (1st);
Joe Harasymiak (2nd);
Chris Sharpe (1st).

**NEW ENGLAND FOOTBALL
WRITERS ASSOCIATION
DIVISION II/III ALL-STAR TEAM***
1992 – Mike Cerasuolo, C
1993 – John Griffith, LB;
Keith Sweeney, DB.
1994 – John Griffith, LB;
Matt Way, OG.
1995 – Kirk Lincoln, C
1996 – Jamie McGourty, DE
1998 – Shawn Andrade, Return
Specialist;
John Cena, C;
Mike Fanning, LB.
2000 – Matt Sallila, OL
2001 – Jason Perkins, FS;
Bob Sedlor, RB;
Kevin Vacca, C.

2002 – Mike Capotosto, DB;
Dwayne Robinson, OL;
Greg Switaj, PK.
2003 – Brian Dewey, OL;
Ryan Sylvia, QB.
2004 – Brian Dewey, OL;
Tim Lutgens, FB.
2005 – Jason Benguche, OL
2006 – Adam Feit, OG;
Chris Sharpe, QB.
2007 – Tom Caporale, LB

NEW ENGLAND FOOTBALL WRITERS/ COCA-COLA GOLD HELMET COLLEGE DIVISION PLAYER OF THE YEAR AWARD

1976 – Roy Samuelsen, NG
2000 – Kevin Cahill, QB
2006 – Adam Feit, OG;
Chris Sharpe, QB
(Sharpe won three weekly Gold Helmet
Awards in 2006 following his games vs.
Union, Alfred, and St. John Fisher)

GRIDIRON CLUB OF GREATER BOSTON/JOSEPH P. ZABILSKI AWARD

2006 – Chris Sharpe, QB

ALL-CONFERENCE

ALL-FREEDOM FOOTBALL CONFERENCE

1995 – Kirk Lincoln, C (1st);
Tony Trisciani, SS (1st);
Eric Ciano, G (2nd);
Jim Lackner, PK (2nd);
Jamie McGourty, DE (2nd).
1996 – Mark Doherty, FB (1st);
Jamie McGourty, DE (1st);
Todd Tyminski, CB (1st);
Kevin Collins, OG (2nd);
Rich Levy, LB (2nd);
Paul Trischitta, OT (2nd);
Gary Malisos, LB (2nd);
Shawn Tarpey, QB (2nd).
1997 – Shawn Andrade, CB (1st);
John Cena, C (1st);
Rich Levy, LB (1st);
Geoff Picard, FB (1st);
Dean Campbell, P (2nd);
Bill Meeker, OT (2nd).
1998 – Shawn Andrade, CB/Punt
Returner (1st);
Kevin Cahill, QB (1st);
John Cena, C (1st);
Mike Fanning, LB (1st);
Mike Tanner, FB (1st);
Pat Corthell, DT (2nd);
Colly Lorde, LB (2nd);
Mike Tanner, Punter (2nd);
Mike Fanning – Defensive
Player-of-the-Year;
Shawn Andrade – Special
Teams Player of the Year;
Mike DeLong – Coach of the Year.
1999 – Brian Fahy, OL (1st);
Jay Miller, FB (1st);
Kevin Cahill, QB (2nd),
Matt Sallila, OL (2nd);
Bob Sedlor, RB (2nd).
2000 – Kevin Cahill, QB (1st);
Jason Miller, FB (1st);
Jason Perkins, DB (1st),
Matt Sallila, OL (1st);
Bob Sedlor (1st);
Thomas Allen, DB (2nd);
Rich Moran, DE (2nd);
Dwayne Robinson, DE (2nd);
Kevin Vacca, C (2nd);
Kevin Cahill – Offensive
Player of the Year;
Mike DeLong – Coach of the Year.

2001 – Jesse Baker, LB (1st);
Jason Perkins, FS (1st);
Bob Sedlor, RB (1st);
Kevin Vacca, C (1st);
Thomas Allen, CB (2nd);
Dan Nichol, DL (2nd);
Luke Quigley, SE/KR (2nd);
Jay Raifstanger, LB (2nd).
2002 – Nick Asermelly, OL (1st);
Mike Capotosto, DB (1st);
Justin Fletcher, LB (1st);
Jim Galliher, DL (1st);
Andrew MacFadyen, OL(1st);
Joe Pedemonti, DB (1st);
Dwayne Robinson, OL (1st);
Greg Switaj, PK (1st);
Jay Curtis, SE (2nd);
Kevin Domurat, HB (2nd);
Jeremiah Goodnow, DB (2nd);
Greg Switaj – Special Teams
Player of the Year.
2003 – Jesse Baker, LB (1st);
Brian Dewey, OL (1st);
Kevin Domurat, HB (2nd);
Justin Fletcher, LB (1st);
Tim Lutgens, FB (1st);
Jason MacDonald, DL (1st);
Ryan Santo, DB (2nd);
Greg Switaj, PK (2nd);
Ryan Sylvia, QB (1st);
Chris Teel, DB (1st);
Ryan Sylvia – Offensive
Player of the Year;
Mike DeLong – Coach of the Year

ALL-EMPIRE 8 FOOTBALL CONFERENCE

2004 – Mike Clark, LB (HM);
Brian Dewey, OL (1st);
Justin Fletcher, LB (2nd);
Mike Kimmel, DB (HM);
Tim Lutgens, FB (1st);
Brian McLellan, DT (1st);
Ryan Sylvia, QB (HM).
2005 – Jason Benguche, OL (1st);
Adam Feit, OL (HM);
Nick Ford, Special Teams (HM);
Lucas Maciarelo, DB (2nd);
Andrew Madigan, LB (1st);
Marcello Mancini, OL (HM);
R.J. Perkins, LB (HM);
Chris Sharpe, Sportsman of
the Year.
2006 – Chris Sharpe, QB (1st)
Offensive Player of the Year
Adam Feit, OL (1st)
Kevin Fessette, SS (2nd)
Nate Germain, OL (HM)
Joe Harasymiak, CB (2nd)
Andrew Jackson, FB (2nd)
Andrew Madigan, LB (1st)
Mike Mahoney, P (1st)
Mike Mestieri, C (1st)
Mike Nicol, DE (2nd)
Derron Walker, HB, Sportsman
of the Year.
2007 – Jarred Burrell, Special Teams
(2nd)
Tom Caporale, LB (1st)
Jeff Creeden, LB (HM)
Nate Germain, OL (2nd)
Joe Harasymiak, DB (1st)
Brian Hess, DL (1st)
Chris Sharpe, QB (HM)
2008 – Jarred Burrell, DB and Special
Teams (HM)
Tom Caporale, ILB (1st)
Cody Flanigan, DE (HM)
Andy Jackson, C (1st)

*Springfield College competed as a Division II
program prior to 1995.

FIELD COLLEGE FOOTBALL

All Time Results (1890-2008)

Year	Record	Head Coach	Captain(s)
1890	- 5-3	Amos Alonzo Stagg	Amos Alonzo Stagg
1891	- 5-8-1	Amos Alonzo Stagg	Amos Alonzo Stagg
1892	- 3-3	Frank N. Seerley	James Naismith
1893	- 2-0	Frank N. Seerley	Pierson S. Page
1894	- 2-0-2	Frank N. Seerley	Lawrence S. Oller
1895	- na		
1896	- 3-1	James H. McCurdy	Alanson L. Fish
1897	- 4-1-2	James H. McCurdy	Alanson L. Fish
1898	- 0-2	James H. McCurdy	Alanson L. Fish
1899	- 2-3	James H. McCurdy	Alanson L. Fish
1900	- 5-0-2	James H. McCurdy	George A. Cornell
1901	- 3-2-2	James H. McCurdy	George A. Cornell
1902	- 3-2-1	James H. McCurdy	Fred F. Bugbee
1903	- 1-3-1	James H. McCurdy	J. Harry Gray
1904	- 4-4-1	Charles E. Street	Dexter W. Draper
1905	- 3-5	Charles E. Street	Appleton A. Mason
1906	- 1-5-3	Charles E. Street	Joseph S. Wright
1907	- 2-4-2	James H. McCurdy	Fred L. Honhart
1908	- 3-4-1	James H. McCurdy	William N. Howard
1909	- 5-1	James H. McCurdy	Joseph H. McCulloch
1910	- 4-1-2	James H. McCurdy	Robert J. Delahanty
1911	- 7-1	James H. McCurdy	Cuvier A. Metzler
1912	- 5-4	James H. McCurdy	Daniel J. Kelly
1913	- 7-2	James H. McCurdy	Frederick W. Dickens
1914	- 6-3	James H. McCurdy	Walter W. Bell
1915	- 4-5	James H. McCurdy	George A. Cooper
1916	- 5-2-1	James H. McCurdy	Raymond R. Sermon
1917	- 4-5-1	Elmer Berry	Harold Drew
1918	- 5-1-1	Elmer Berry	Milton R. Johnson
1919	- 3-4-1	Elmer Berry	Percy H. Quinlan
1920	- 4-4-1	Elmer Berry	Charles C. Cowell
1921	- 4-5-2	Elmer Berry	Leonard A. Watters
1922	- 6-2	Edward J. Hickox	Frank G. Civiletto
1923	- 0-7	Edward J. Hickox	Warren W. Watters
1924	- 4-2-1	John L. Rothacher	John B. Stoeber
1925	- 6-1-1	John L. Rothacher	Robert G. Elliott
1926	- 6-2	John L. Rothacher	J. Kenneth Hafner
1927	- 7-0-2	John L. Rothacher	Chester A. Bollier
1928	- 5-4	John L. Rothacher	Edward J. Williamson
1929	- 5-2-2	John L. Rothacher	Robert Hammond
1930	- 8-1	John L. Rothacher	Harry C. Thompson
1931	- 5-2	John L. Rothacher	Henry Knowlton
1932	- 5-2-1	John L. Rothacher	Robert Brown
1933	- 3-4-1	John L. Rothacher	Joseph Shields
1934	- 2-3-3	John L. Rothacher	Lancelot Cooper
1935	- 6-3	John L. Rothacher	Charles McNiven
1936	- 4-3-1	John L. Rothacher	Warren Huston

Year	Record	Head Coach	Captain(s)
1937	- 1-8	Paul Stagg	Harold Hall
1938	- 4-2-1	Paul Stagg	Roger Clark
1939	- 4-3-1	Paul Stagg	Richard Redding
1940	- 2-6	Paul Stagg	Donald J. Grant
1941	- 0-7-1	W.D. Mansfield	Karl Kurth, Paul Rose
1942	- 1-7	W.D. Mansfield	Robert Sturges
1943	- No Team		
1944	- No Team		
1945	- No Team		
1946	- 4-4	Ossie Solem	Jack Oelkers, Carl Coe
1947	- 4-4	Ossie Solem	Fred Booth, Fern Tetreau
1948	- 6-1-1	Ossie Solem	Bill Ward, Ed Stoeckel
1949	- 6-2	Ossie Solem	John Coons, Ed Mason
1950	- 6-2	Ossie Solem	Nate Osur, Bob D'Agostino
1951	- 3-6	Ossie Solem	Mort Meltzer, Joe Leterra
1952	- 3-2-3	Ossie Solem	Jack Etter, Paul Ryan
1953	- 4-3-2	Ossie Solem	Alex Sotir, Frank Truechet
1954	- 3-5	Ossie Solem	Ted Connor, John Leroy
1955	- 5-2	Ossie Solem	Ron Rouleau, Harold Kenyon
1956	- 8-0-1	Ossie Solem	George Benedict, Jerry Baker
1957	- 6-2	Ossie Solem	Dick MacPherson, Dick Shields
1958	- 1-7-1	Edward T. (Ted) Dunn	Gary Golden, Ed Taylor
1959	- 5-4	Edward T. (Ted) Dunn	Brant Wintersteen, Joe Woodhead
1960	- 2-6-1	Edward T. (Ted) Dunn	Cliff Heinze, Clifton Rubicam
1961	- 0-7-1	Edward T. (Ted) Dunn	Don Ruggeri, Ron Coleman
1962	- 1-7	Edward T. (Ted) Dunn	John Chester
1963	- 5-4	Edward T. (Ted) Dunn	Robert Cobb
1964	- 3-6	Edward T. (Ted) Dunn	Richard Fordyce
1965	- 9-0	Edward T. (Ted) Dunn	Gary Wilcox, Scott Taylor
1966	- 7-2	Edward T. (Ted) Dunn	Dave Bennett, Dave Hughes
1967	- 5-4	Edward T. (Ted) Dunn	Paul Tierney, Bob Tousignant
1968	- 7-2	Edward T. (Ted) Dunn	Al Cece, Dick Dobbert
1969	- 6-3	Edward T. (Ted) Dunn	Bill Horgan, Don Dellostritto
1970	- 6-3	Edward T. (Ted) Dunn	Bernie Barboza, Emil Pauli
1971	- 2-7-1	Edward T. (Ted) Dunn	Wayne Sanborn, Robert Liljedahl
1972	- 0-9	Edward T. (Ted) Dunn	Jim Woodward, John Moson
1973	- 3-7	Edward T. (Ted) Dunn	Joe Kacevich, Chris Brown, Rich Lewis
1974	- 4-6	Edward T. (Ted) Dunn	Jack Levy, Brian Crudden
1975	- 3-7	Edward T. (Ted) Dunn	Ken Mitchell, Tom McCabe
1976	- 5-4	Howard S. Vandersea	Roy Samuelsen, Kevin Monahan
1977	- 7-3	Howard S. Vandersea	Bob Weller, Bob Groat
1978	- 4-6	Howard S. Vandersea	Pete Watson, Jim Coale
1979	- 8-2	Howard S. Vandersea	Jack Quinn
1980	- 7-2	Howard S. Vandersea	Doug McKenney
1981	- 5-4	Howard S. Vandersea	Jim Collis, John Richardson
1982	- 3-7	Howard S. Vandersea	Scott Bird, Rich Mannello, Lou Paolillo
1983	- 3-7	Howard S. Vandersea	Brian Ekblom, Ed Meacham, Tim Murphy
1984	- 3-7	Michael C. DeLong	Wally Case, John Gallo, Phil Laughlin
1985	- 2-8	Michael C. DeLong	Jim Anderson, Keith Robichaud, Bob Squires
1986	- 4-5	Michael C. DeLong	Jim D'Antuono, Bill Delaney, Steve Smith
1987	- 5-3-1	Michael C. DeLong	Kyle Caffrey, Bill Pacitto, Randy Turer
1988	- 6-3-1	Michael C. DeLong	Andy Bellagamba, Kyle Caffrey, Mike Fair, Skip Hanson
1989	- 4-6	Michael C. DeLong	Scott Fry, Kevin Norman, Tariff Waters
1990	- 6-4	Michael C. DeLong	Dennis Green, Eric Hackendorf, Kevin Handzel, Tariff Waters
1991	- 7-3	Michael C. DeLong	Rich Gray, Kevin Handzel, Fran Papasadero
1992	- 3-6	Michael C. DeLong	Lance Bacigalupo, Mike Cerasuolo
1993	- 3-7	Michael C. DeLong	Sean Finucane, John Griffith, Keith Sweeney
1994	- 5-5	Michael C. DeLong	John Griffith, A.J. Reilly, Tony Trisciani, Matt Way
1995	- 8-2	Michael C. DeLong	Jason Cashton, Jamie McGourty, Tony Trisciani
1996	- 6-4	Michael C. DeLong	Eric Ciano, Jamie McGourty
1997	- 4-5	Michael C. DeLong	Mark Doherty, Gary Malisos, Shawn Tarpey
1998	- 9-2	Michael C. DeLong	John Cena, Mike Fanning, Kevin Jordan
1999	- 4-6	Michael C. DeLong	Tim Hanley, Joe White
2000	- 11-2	Michael C. DeLong	Kevin Cahill, Tim Hanley, Tom Ryan
2001	- 4-5	Michael C. DeLong	Jason Perkins, Bob Sedlor, Kevin Vacca
2002	- 8-2	Michael C. DeLong	Jesse Baker, Andrew MacFadyen
2003	- 10-1	Michael C. DeLong	Jesse Baker, Jason MacDonald, Ryan Santo, Farrand Violette
2004	- 8-2	Michael C. DeLong	Justin Fletcher, Ryan Sylvia
2005	- 4-6	Michael C. DeLong	Mike Grendal, Andrew Madigan, James McCarthy
2006	- 10-2	Michael C. DeLong	Adam Feit, Kevin Fessette, Chris Sharpe, Andrew Madigan
2007	- 4-6	Michael C. DeLong	Nate Germain, Joe Harasymiak, Brian Hess, Chris Sharpe
2008	- 4-6	Michael C. DeLong	Tom Caporale, Andy Jackson, Greg Webster



Dick MacPherson '58 will be inducted into the College Football Hall of Fame at Notre Dame in the summer of 2010.



Mike Cerasuolo '93

Totals - 509 - 426 - 55 (.542)

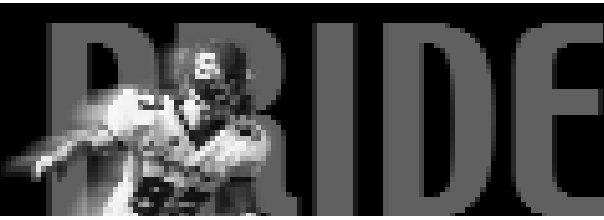

1890

5-3

Coach Amos Alonzo Stagg

10	Williston	15
14	Williston	9
14	Massachusetts Aggies	10
12	Massachusetts Aggies	18
24	Connecticut Lit. Institute	6
38	Yale Frosh	0
26	Amherst	0
10	Yale Consolidated	16
148		74

1891

5-8-1

Coach Amos Alonzo Stagg

30	Andover	18
46	Connecticut Lit. Institute	0
14	at Trinity	16
16	Orange AA	0
12	at Amherst	12
8	at Wesleyan	12
0	at Yale	28
30	MASSACHUSETTS AGGIES	0
18	AMHERST	4
6	at Williams	16
4	Amherst	24
4	at Harvard	44
0	at Harvard	34
4	Boston AC	42
192		250

1892

3-3

Coach Frank N. Seerley

32	Connecticut Lit. Institute	0
8	Dartmouth	10
0	Wesleyan	6
16	Mt. Hermon	8
0	at Yale	50
18	MASSACHUSETTS AGGIES	16
74		90

1893

2-0

Coach Frank N. Seerley

18	MASSACHUSETTS AGGIES	6
46	MASSACHUSETTS AGGIES	6
64		12

1894

2-0-2

Coach Frank N. Seerley

34	West Springfield	0
10	Pittsfield "Y"	0
0	Dalton	0
0	Holyoke "Y"	0
44		0

1895

Coach James H. McCurdy

No Records Available

1896

3-1

Coach James H. McCurdy

8	Springfield HS	0
14	Pittsfield "Y"	0
10	Mt. Hermon	14
18	Wilbraham Academy	0
50		14

1897

4-1-2

Coach James H. McCurdy

0	Child's Business College	0
0	Worcester Academy	4
4	French Americans	4
14	Wesleyan	0
22	New Britain "Y"	0
14	Meriden "Y"	0
30	Springfield HS	0
84		8

1898

0-2-0

Coach James H. McCurdy

0	Child's Business College	15
0	Child's Business College	10
0		25

1899

2-3-0

Coach James H. McCurdy

5	Ludlow	0
5	Connecticut Aggies	12
25	French Americans	0
6	Wesleyan	11
0	Massachusetts Aggies	33
41		56

1900

5-0-2

Coach James H. McCurdy

0	at Dalton	0
17	at Ludlow	0
28	French Americans	0
35	Wesleyan	0
46	Ludlow	0
12	Williston	5
5	at Connecticut Aggies	5
143		10

1901

3-2-2

Coach James H. McCurdy

0	at Wesleyan	28
16	at Ludlow	0
0	Westfield	0
10	at Dalton	0
0	Massachusetts Aggies	10
5	Shelburne Falls	5
6	at Williston	5
37		43

1902

3-2-1

Coach James H. McCurdy

48	at Trinity	0
0	at Wesleyan	0
33	CONNECTICUT AGGIES	0
16	WPI	6
0	at Dartmouth	11
0	at Brown	11
97		28

1903

1-3-1

Coach James H. McCurdy

0	at Yale	22
0	MASSACHUSETTS AGGIES	12
10	WPI	6
5	at Holy Cross	27
6	at Brown	6
21		73

1904

4-4-1

Coach Charles E. Street

23	at Connecticut Aggies	0
27	RHODE ISLAND STATE	0
28	Williston	0
0	at Yale	6
38	Orange "Y"	0
0	MASSACHUSETTS AGGIES	11
0	WPI	0
10	at Tufts	23
9	at Holy Cross	12
135		52

1905

3-5-0

Coach Charles E. Street

23	CONNECTICUT AGGIES	0
10	WILLISTON	0
0	at Yale	29
0	at Harvard	12
0	at Holy Cross	32
0	ANDOVER	16
23	WPI	5
0	MASSACHUSETTS AGGIES	16
56		110

1906

1-5-3

Coach Charles E. Street

0	Williston	12
0	Andover	0
0	at Yale	12
33	Rhode Island State	0
0	at Harvard	44
6	Trinity	6
0	Wesleyan	5
6	WPI	6
4	Massachusetts Aggies	21
49		106

1907

2-4-2

Coach James H. McCurdy

0	WILLISTON	0
0	at Amherst	5
0	at Yale	18
41	CONNECTICUT AGGIES	0
5	at Harvard	9
0	at Wesleyan	0
35	WPI	0
0	MASSACHUSETTS AGGIES	5
81		37

1908

3-4-1

Coach James H. McCurdy

0	WILLISTON	4
0	at Princeton	18
21	CONNECTICUT AGGIES	0
0	at Harvard	44
23	WPI	0
11	WESLEYAN	0
5	at Army	6
5	MASSACHUSETTS AGGIES	5
65		77

1909

5-1-0

Coach James H. McCurdy

Connecticut Aggies - Canceled		
6	at Amherst	5
0	at Yale	36
6	WILLISTON	0
17	WPI	0
6	at Tufts	5
Army - Canceled		
18	MASSACHUSETTS AGGIES	6
53		52

1910

4-1-2

Coach James H. McCurdy

16	CONNECTICUT AGGIES	0
0	at Amherst	0
6	WPI	0
0	HOLY CROSS	0
5	at Tufts	0
0	at Army	5
15	MASSACHUSETTS AGGIES	3
42		8

1911

7-1-0

Coach James H. McCurdy

0	at Amherst	3
6	at Williams	3
28	NEW HAMPSHIRE	0
15	WPI	3
9	at Syracuse	5
12	at Holy Cross	0
20	TUFTS	0
12	MASSACHUSETTS AGGIES	3
102		17

1912

5-4-0

Coach James H. McCurdy

27	WPI	6
0	Williams	10
3	Amherst	14
0	HOLY CROSS	7
7	Vermont	0
68	Middlebury	7
7	Tufts	6
41	Massachusetts Aggies	0
24	CARLISLE INDIANS	30
177		80

1913

7-2-0

Coach James H. McCurdy

22	WPI	7
27	BOSTON COLLEGE	6
20	at Amherst	6
26	at New York University	0
6	at Brown	26
14	MASSACHUSETTS AGGIES	0
6	WILLIAMS	0
7	at Army	14
25	at Holy Cross	13
153		72

1914

6-3-0

Coach James H. McCurdy

39	WPI	0
0	at Harvard	44
25	HOLY CROSS	0
13	at Williams	17
54	NORWICH	0
27	at Middlebury	7
20	AMHERST	0
16	MASSACHUSETTS AGGIES	3
6	at Army	13
200		84

1915

4-5-0

Coach James H. McCurdy

20	MIDDLEBURY	7
7	at Holy Cross	0
0	at Yale	19
54	VERMONT	0
13	at Rutgers	44

FIELD COLLEGE FOOTBALL

20	AMHERST	7
13	MASSACHUSETTS AGGIES	14
10	at Army	17
6	TUFTS	27
143		135

1916

5-2-1

Coach James H. McCurdy

32	MIDDLEBURY	0
25	Trinity	0
20	Amherst	0
14	COLGATE	27
20	WPI	0
13	TUFTS	6
2	at Army	17
6	MASSACHUSETTS AGGIES	6
132		56

1917

4-5-1

Coach Elmer Berry

0	CAMP BARTLETT	0
0	at Dartmouth	14
0	GEORGETOWN	26
13	AMHERST	7
28	WPI	0
21	at Union	7
0	at Rutgers	61
0	at U.S. Ambulance Corps	62
9	ST. ALOYSIUS	0
7	at Holy Cross	13
78		190

1918

5-1-1

Coach Elmer Berry

0	Newport Reserves	6
10	Wesleyan	0
14	WPI	0
6	Middlebury	6
21	Worcester Tech	0
7	MIT Naval Base	0
34	Ft. McKinley	0
92		12

1919

3-4-1

Coach Elmer Berry

0	at Dartmouth	40
0	at Yale	20
7	TUFTS	6
0	HOLY CROSS	7
58	FT. MCKINLEY	0
0	at Harvard	20
12	HAMILTON	0
0	MASSACHUSETTS AGGIES	0
	at Army - Canceled	
77		93

1920

4-4-1

Coach Elmer Berry

21	BOWDOIN	0
0	at Middlebury	0
0	HOLY CROSS	17
7	at Army	26
0	at Brown	14
0	BOSTON COLLEGE	12
35	at Trinity	0
28	MASSACHUSETTS AGGIES	7
7	DETROIT	3
98		79

1921

4-5-2

Coach Elmer Berry

26	AMHERST	0
6	at Army	28
13	COLBY	6
0	HOLY CROSS	12
35	at Stevens	18
40	NIAGARA	0
0	at Brown	0
0	at Detroit	21
0	at Cornell	14
0	FORDHAM	14
0	NEW HAMPSHIRE	0
120		113

1922

6-2-0

Coach Edward J. Hickox

12	COLBY	0
0	at Army	35

7	at Vermont	0
24	CONNECTICUT AGGIES	7
23	STEVENS	2
6	DETROIT	0
17	at Fordham	0
0	at Holy Cross	17
89		61

1923

0-7-0

Coach Edward J. Hickox

7	VERMONT	26
0	COLBY	9
0	at Lafayette	21
0	at Syracuse	44
7	at St. John's	20
2	LEBANON VALLEY	7
0	at Holy Cross	40
16		167

1924

4-2-1

Coach John L. Rothacher

6	NEW LONDON SUB BASE	0
6	at RPI	9
2	ST. JOHN'S	0
7	at Vermont	0
0	CONNECTICUT AGGIES	0
21	PROVIDENCE	0
0	at Colgate	33
42		42

1925

6-1-1

Coach John L. Rothacher

50	COOPER UNION	0
24	RPI	0
6	VERMONT	0
10	at New Hampshire	10
20	BOSTON UNIVERSITY	0
0	at Amherst	16
17	PROVIDENCE	13
18	MASSACHUSETTS AGGIES	13
145		52

1926

6-2-0

Coach John L. Rothacher

0	MANHATTAN	3
7	at RPI	0
0	DELAWARE	3
24	NEW HAMPSHIRE	14
10	at Boston University	3
9	MASSACHUSETTS AGGIES	0
9	NORWICH	7
2	VERMONT	0
61		30

1927

7-0-2

Coach John L. Rothacher

63	COOPER UNION	0
0	PROVIDENCE	0
7	at Union	7
31	CONNECTICUT AGGIES	21
6	BOSTON UNIVERSITY	0
10	at New Hampshire	0
26	MASSACHUSETTS AGGIES	0
26	RPI	0
24	VERMONT	0
193		28

1928

5-4-0

Coach John L. Rothacher

25	EAST STROUDSBURG	7
0	at Harvard	30
0	CANISIUS	6

13	at Middlebury	7
0	NEW HAMPSHIRE	6
6	at Boston University	7
14	MASSACHUSETTS AGGIES	0
12	PROVIDENCE	6
3	VERMONT	0
73		69

1929

5-2-2

Coach John L. Rothacher

7	BROWN	6
0	EAST STROUDSBURG	0
19	MIDDLEBURY	0
34	BOSTON UNIV.	6
7	at Rochester	7
13	MASSACHUSETTS AGGIES	7
0	at New Hampshire	13
6	at Holy Cross	22
20	VERMONT	0
106		54

1930

8-1-0

Coach John L. Rothacher

29	EAST STROUDSBURG	0
33	at Colby	0
0	at Harvard	27
20	LEBANON VALLEY	0
20	at Boston University	0
34	at Middlebury	0
57	MASSACHUSETTS AGGIES	0
26	NEW HAMPSHIRE	7
82	VERMONT	0
301		34

1931

5-2-0

Coach John L. Rothacher

52	RPI	0
33	COLBY	0
0	at Rutgers	26
54	MIDDLEBURY	0
21	MASSACHUSETTS STATE	3
13	at New Hampshire	26
78	VERMONT	0
251		55

1932

5-2-1

Coach John L. Rothacher

20	EAST STROUDSBURG	0
6	at Brown	13
25	ALLEGHENY	0
13	at Delaware	0
0	PROVIDENCE	6
27	LEBANON VALLEY	0
12	NEW HAMPSHIRE	7
0	RUTGERS	18
103		44

1933

3-4-1

Coach John L. Rothacher

20	EAST STROUDSBURG	0
27	at Allegheny	0
6	at Brown	13
7	PROVIDENCE	0
6	ST. THOMAS	7
6	at Rutgers	31
0	at New Hampshire	0
6	at Holy Cross	19
78		70

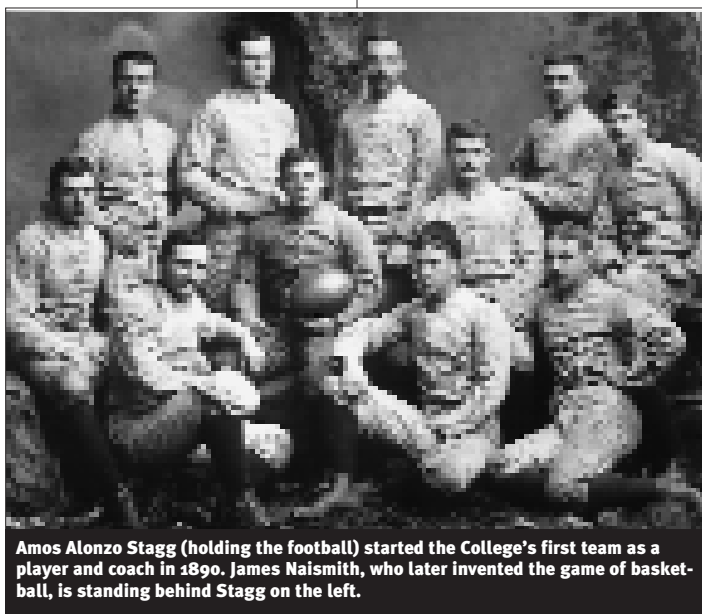

Amos Alonzo Stagg (holding the football) started the College's first team as a player and coach in 1890. James Naismith, who later invented the game of basketball, is standing behind Stagg on the left.

All-Time Results

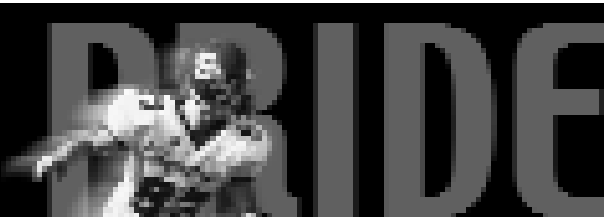

THE PRIDE SPRING

1934
2-3-3
Coach John L. Rothacher

18	EAST STROUDSBURG	0
0	BOSTON COLLEGE	14
7	at Rutgers	19
14	at Providence	13
7	at New Hampshire	7
7	at Brown	13
6	ST. THOMAS	6
7	DAVIS-ELKINS	7
66		79

1935
6-3-0
Coach John L. Rothacher

10	EAST STROUDSBURG	0
0	at Harvard	20
20	at Brown	0
13	NEW HAMPSHIRE	0
0	PROVIDENCE	12
53	LOWELL TEXTILE	0
7	ST. THOMAS	0
0	at Boston College	39
19	ALLEGHENY	0
122		71

1936
4-3-1
Coach John L. Rothacher

0	ST. ANSELM	7
9	NORTHEASTERN	7
6	at Rutgers	0
0	at Army	33
19	PROVIDENCE	0
0	ST. THOMAS	7
0	at New Hampshire	0
20	DAVIS-ELKINS	6
54		60

1937
1-8-0
Coach Paul Stagg

7	EAST STROUDSBURG	0
0	at Harvard	54
0	at Dartmouth	42
0	RUTGERS	26
6	at Providence	9
6	BALDWIN-WALLACE	30
6	at Northeastern	12
6	NEW HAMPSHIRE	14
0	ST. ANSELM	20
31		207

1938
4-2-1
Coach Paul Stagg

6	at Amherst	6
13	CLARKSON	7
0	at Rutgers	6
3	PROVIDENCE	7
14	NORTHEASTERN	7
9	at Baldwin-Wallace	6
6	at New Hampshire	0
51		39

1939
4-3-1
Coach Paul Stagg

0	MASSACHUSETTS	0
3	at Muhlenberg	7
0	at Clarkson	3
3	NEW HAMPSHIRE	2
13	at Providence	0
19	at Northeastern	13
26	CCNY	0
7	at Rutgers	17
71		42

1940
2-6-0
Coach Paul Stagg

13	at Massachusetts	6
0	at Rutgers	33
7	NORTHEASTERN	12
6	at New Hampshire	19
13	ST. LAWRENCE	6
0	PROVIDENCE	20
7	at CCNY	12
0	at Boston Univ.	50
46		158

1941
0-7-1
Coach W.D. Mansfield

7	MASSACHUSETTS	7
0	at Rutgers	26
0	at St. Lawrence	19
6	NEW HAMPSHIRE	14
8	CONNECTICUT	25
0	PROVIDENCE	18
6	at Northeastern	12
0	AIC	7
27		128

1942
1-7-0
Coach W.D. Mansfield

7	NORWICH	20
19	at Amherst	27
13	NORTHEASTERN	0
7	at New Hampshire	20
14	at Connecticut	21
0	at Rutgers	21
6	AIC	7
13	COAST GUARD	14
79		130

1943-44-45
No Games

1946
4-4-0
Coach Ossie Solem

0	at Northeastern	6
0	at Connecticut	25
20	NORWICH	0
14	at New Hampshire	6
34	AIC	6
6	at Wayne State	12
24	ST. LAWRENCE	0
12	CORTLAND STATE	14
110		69

1947
4-4-0
Coach Ossie Solem

41	NORTHEASTERN	6
6	CONNECTICUT	14
42	at Norwich	0
17	NEW HAMPSHIRE	21
0	at Yale	49
10	WAYNE STATE	14
14	MASSACHUSETTS	7
22	at Cortland State	7
152		118

1948
6-1-1
Coach Ossie Solem

3	NEW YORK UNIVERSITY	0
10	at Connecticut	7
23	at New Hampshire	0
14	TOLEDO	21
21	RHODE ISLAND	21

31	at Massachusetts	0
35	at AIC	0
28	CORTLAND STATE	6
165		55

1949
6-2-0
Coach Ossie Solem

30	at Cortland State	7
35	at Maine	0
27	CONNECTICUT	7
7	NEW HAMPSHIRE	20
14	at Toledo	42
34	at Rhode Island	13
22	MASSACHUSETTS	0
53	AIC	7
222		96

1950
6-2-0
Coach Ossie Solem

21	CORTLAND STATE	7
27	at Bates	0
12	CONNECTICUT	13
0	at New Hampshire	14
23	ST. MICHAEL'S	0
32	RHODE ISLAND	0
26	at Massachusetts	0
21	at AIC	7
162		41

1951
3-6-0
Coach Ossie Solem

13	at Harvard	21
28	at Cortland State	12
34	BATES	12
0	at Connecticut	7
7	NEW HAMPSHIRE	20
7	at St. Michael's	12
19	at Rhode Island	25
42	MASSACHUSETTS	14
0	AIC	14
150		137

1952
3-2-3
Coach Ossie Solem

7	at Harvard	27
34	NORWICH	7
20	at Massachusetts	20
14	at New Hampshire	14
35	ST. MICHAEL'S	20
20	RHODE ISLAND	40
14	CORTLAND STATE	14
14	at AIC	7
158		149

1953
4-3-2
Coach Ossie Solem

34	at Cortland State	6
0	at Williams	0
19	at Norwich	0
20	MASSACHUSETTS	7
0	AIC	0
34	ST. MICHAEL'S	20
6	at Rhode Island	18
19	BRANDEIS	26
6	NEW HAMPSHIRE	7
138		84

1954
3-5-0
Coach Ossie Solem

14	NORTHEASTERN	13
7	at Brandeis	26
26	COLBY	18
6	at AIC	0

6	at Boston College	42
0	RHODE ISLAND	13
7	at Brown	40
0	at New Hampshire	48
66		200

1955
5-2-0
Coach Ossie Solem

0	at Northeastern	7
20	BRANDEIS	7
14	at Colby	0
27	AIC	12
7	at Rhode Island	20
18	NEW HAMPSHIRE	0
34	HOFSTRA	12
120		58

1956
8-0-1
Coach Ossie Solem

42	at Connecticut	12
28	AMHERST	7
26	NORTHEASTERN	0
27	COLBY	7
20	at Brandeis	20
32	at AIC	0
40	RHODE ISLAND	0
40	at New Hampshire	14
27	at Hofstra	7
282		67

1957
6-2-0
Coach Ossie Solem

19	CONNECTICUT	14
14	at Amherst	33
20	at Northeastern	13
0	at Colby	6
Brandeis — Canceled because of flu		
20	AIC	0
14	at Rhode Island	0
28	NEW HAMPSHIRE	6
19	at Hofstra	7
134		79

1958
1-7-1
Coach Edward T. (Ted) Dunn

14	at Connecticut	41
0	at Amherst	12
32	NORTHEASTERN	30
8	COLBY	28
12	BRANDEIS	34
6	at AIC	6
14	RHODE ISLAND	28
20	at New Hampshire	43
13	HOFSTRA	14
119		236

1959
5-4-0
Coach Edward T. (Ted) Dunn

8	at Connecticut	35
12	AMHERST	8
36	at Northeastern	8
49	at Colby	14
43	at Brandeis	13
0	AIC	14
21	at Rhode Island	0
9	NEW HAMPSHIRE	34
6	HOFSTRA	31
184		157

SPRINGFIELD COLLEGE FOOTBALL

1960
2-6-1
Coach Edward T. (Ted) Dunn

6	at Amherst	21
20	at Williams	18
20	COLBY	40
0	NORTHEASTERN	0
3	at AIC	2
10	RHODE ISLAND	22
6	at New Hampshire	28
7	at Hofstra	24
8	MASSACHUSETTS	35
80		190

1961
0-7-1
Coach Edward T. (Ted) Dunn

0	AMHERST	24
7	WILLIAMS	18
21	at Colby	27
21	at Northeastern	27
6	AIC	7
6	at Rhode Island	6
13	NEW HAMPSHIRE	36
0	HOFSTRA	28
74		173

1962
1-7-0
Coach Edward T. (Ted) Dunn

10	at Hofstra	13
0	at Amherst	27
3	at Williams	6
21	COLBY	6
9	NORTHEASTERN	14
14	at AIC	33
13	RHODE ISLAND	24
0	at New Hampshire	7
70		130

1963
5-4-0
Coach Edward T. (Ted) Dunn

41	HOFSTRA	21
15	AMHERST	23
21	WILLIAMS	0
21	at Colby	7
0	at Northeastern	14
27	AIC	14
20	at Rhode Island	21
7	NEW HAMPSHIRE	0
0	COAST GUARD	12
152		112

1964
3-6-0
Coach Edward T. (Ted) Dunn

14	at Coast Guard	6
12	at Amherst	28
0	at Williams	14
20	COLBY	18
23	NORTHEASTERN	12
10	at AIC	14
15	RHODE ISLAND	21
14	at New Hampshire	16
7	WAGNER	12
115		141

1965
9-0-0
Coach Edward T. (Ted) Dunn

30	COAST GUARD	14
13	AMHERST	0
28	WILLIAMS	8
42	at Colby	13
16	at Northeastern	14
43	AIC	6

7	at Rhode Island	6
43	NEW HAMPSHIRE	13
30	at Wagner	13
252		87

1966
7-2-0
Coach Edward T. (Ted) Dunn

21	at Coast Guard	0
12	at Amherst	10
8	CENTRAL CONN.	12
28	COLBY	6
28	NORTHEASTERN	14
39	at AIC	20
25	WAGNER	7
21	at New Hampshire	28
29	at Tufts	0
211		97

1967
5-4-0
Coach Edward T. (Ted) Dunn

62	COAST GUARD	0
13	AMHERST	3
20	at Albright	10
41	at Colby	7
0	at Northeastern	19
0	AIC	35
7	at Wagner	23
0	NEW HAMPSHIRE	21
35	TUFTS	19
178		137

1968
7-2-0
Coach Edward T. (Ted) Dunn

39	at Coast Guard	0
28	at Amherst	14
30	ALBRIGHT	7
48	COLBY	7
7	NORTHEASTERN	10
14	at AIC	0
28	WAGNER	7
10	at New Hampshire	17
42	at Tufts	3
246		65

1969
6-3-0
Coach Edward T. (Ted) Dunn

21	CORTLAND STATE	40
22	AMHERST	28
26	at Albright	8
34	at Colby	6
22	at Northeastern	13
32	AIC	6
17	at Wagner	8
8	NEW HAMPSHIRE	1
28	TUFTS	8
210		131

1970
6-3-0
Coach Edward T. (Ted) Dunn

21	at Cortland State	12
47	at Amherst	14
27	ALBRIGHT	24
49	COLBY	7
14	NORTHEASTERN	7
13	at AIC	6
17	WAGNER	26
21	at New Hampshire	40
13	BRIDGEPORT	16
222		152

1971
2-7-1
Coach Edward T. (Ted) Dunn

0	at Central Conn.	21
12	CORTLAND STATE	14
42	AMHERST	21
20	at Southern Connecticut	19
8	QUANTICO	23
16	at Northeastern	34
20	AIC	21
12	at Wagner	17
24	NEW HAMPSHIRE	24
19	at Bridgeport	42
173		236

1972
0-9-0
Coach Edward T. (Ted) Dunn

10	at Cortland State	17
6	CENTRAL CONNECTICUT	26
3	at Amherst	27
20	SOUTHERN CONNECTICUT	44
0	NORTHEASTERN	21
26	at AIC	48
17	WAGNER	21
16	at New Hampshire	26
8	BRIDGEPORT	42
106		272

1973
3-7-0
Coach Edward T. (Ted) Dunn

34	CORTLAND STATE	20
13	at Central Connecticut	46
14	AMHERST	24
7	at Southern Connecticut	17
21	ITHACA	9
13	at Northeastern	41
18	AIC	26
6	at Wagner	14
51	NEW HAMPSHIRE	0
12	at Bridgeport	41
189		238

1974
4-6-0
Coach Edward T. (Ted) Dunn

0	at Cortland State	31
13	CENTRAL CONNECTICUT	6
26	at Amherst	16
14	SOUTHERN CONNECTICUT	7
35	at Ithaca	57
30	NORTHEASTERN	52
28	at AIC	27
7	WAGNER	34
18	at New Hampshire	27
10	BRIDGEPORT	28
181		285



Ted Dunn was the architect behind the only undefeated and untied season in Springfield's history, posting a 9-0 record in 1965.

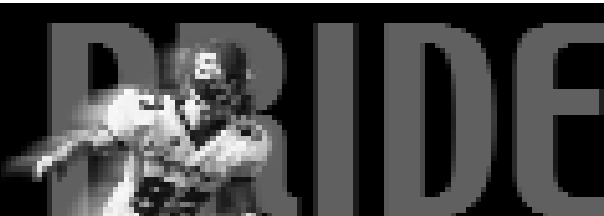

1975
3-7-0

Coach Edward T. (Ted) Dunn

0	CORTLAND STATE	20
16	at Central Connecticut	8
23	AMHERST	12
17	at Southern Connecticut	24
0	ITHACA	61
7	at Northeastern	27
18	AIC	33
3	at Wagner	19
17	NEW HAMPSHIRE	12
22	ALBANY STATE	43
123		259

1976
5-4-0

Coach Howard S. Vandersea

15	at Cortland State	17
13	CENTRAL CONNECTICUT	28
21	AMHERST	7
14	SOUTHERN CONNECTICUT	7
0	at Ithaca	31
21	NORTHEASTERN	15
0	at AIC	17
16	WAGNER	6
24	at Albany State	0
124		128

1977
7-3-0

Coach Howard S. Vandersea

62	CORTLAND STATE	0
10	at Central Connecticut	12
9	at Amherst	6
24	at Southern Connecticut	20
28	ITHACA	15
26	at Northeastern	19
35	AIC	6
29	at Wagner	6
7	NEW HAMPSHIRE	52
7	ALBANY STATE	10
237		146

1978
4-6-0

Coach Howard S. Vandersea

6	at Cortland State	14
2	AMHERST	6
34	SOUTHERN CONNECTICUT	10
7	NORTHEASTERN	17
14	at Ithaca	28
44	CENTRAL CONNECTICUT	22
27	at AIC	41
40	WAGNER	26
35	at New Hampshire	56
34	at Albany State	27
243		247

1979
8-2-0

Coach Howard S. Vandersea

27	CORTLAND STATE	14
34	at Amherst	13
21	at Southern Connecticut	7
46	at Northeastern	15
14	ITHACA	21
14	at Central Connecticut	7
21	AIC	34
32	at Wagner	7
34	NEW HAMPSHIRE	14
31	ALBANY STATE	0
274		132

1980
7-2-0

Coach Howard S. Vandersea

14	at Davidson	42
31	SOUTHERN CONNECTICUT	3
31	NORTHEASTERN	3
17	at Ithaca	28
21	CENTRAL CONNECTICUT	6
21	at AIC	17
20	at Norwich	15
27	WAGNER	10
28	at Albany State	17
210		141

1981
5-4-0

Coach Howard S. Vandersea

44	at C.W. Post	9
0	at Southern Connecticut	23
7	at Northeastern	24
8	ITHACA	30
28	at Central Connecticut	6
41	NEW HAVEN	15
7	NORWICH	6
14	at Wagner	16
15	AIC	7
164		136

1982
3-7-0

Coach Howard S. Vandersea

20	AIC	10
7	SOUTHERN CONNECTICUT	12
21	NORTHEASTERN	14
15	at Ithaca	42
14	CENTRAL CONNECTICUT	6
0	C.W. POST	41
21	at New Haven	29
14	WAGNER	16
17	at AIC	24
0	at Rhode Island	24
129		218

1983
3-7-0

Coach Howard S. Vandersea

7	at AIC	3
0	at Southern Connecticut	17
7	at Northeastern	22
7	ITHACA	38
3	at Central Connecticut	13
7	at C.W. Post	17
34	NEW HAVEN	17
14	LOWELL	17
13	AIC	6
6	at Maine	62
98		212

1984
3-7-0

Coach Michael C. DeLong

14	at AIC	17
19	SOUTHERN CONNECTICUT	17
27	ALBANY STATE	13
10	at Ithaca	17
0	CENTRAL CONNECTICUT	20
13	C.W. POST	41
9	at New Haven	23
20	at Lowell	0
7	AIC	22
8	NORTHEASTERN	29
127		199

1985
2-8-0

Coach Michael C. DeLong

14	at AIC	26
7	SOUTHERN CONNECTICUT	16
15	at Albany State	33
7	ITHACA	28
13	at Central Connecticut	11
6	at C.W. Post	28
14	NEW HAVEN	21
33	LOWELL	3
13	AIC	34
10	at Northeastern	17
132		217

1986
4-5-0

Coach Michael C. DeLong

26	AIC (n)	29
14	SOUTHERN CONNECTICUT (n)	37
6	ALBANY STATE (n)	0
8	at Ithaca	20
15	CENTRAL CONNECTICUT	12
24	at Western Connecticut	21
0	at New Haven	35
23	at Lowell	8
7	at AIC	49
123		211

1987
5-3-1

Coach Michael C. DeLong

21	at AIC	28
21	at Southern Connecticut	20
27	WESTERN CONNECTICUT (n)	3
10	at Norwich	6
3	at Central Connecticut	22
48	CORTLAND STATE	28
16	NEW HAVEN	19
24	at C.W. Post	0
25	AIC	25
195		151

1988
6-3-1

Coach Michael C. DeLong

40	at WPI (n)	33
26	AIC (n)	24
27	SOUTHERN CONNECTICUT (n)	13
0	at Ithaca	24
13	NORWICH (n)	9
17	CENTRAL CONNECTICUT	17
3	at Cortland State	7
15	at New Haven	34
56	C.W. POST	21
49	at AIC	15
246		197

1989
4-6-0

Coach Michael C. DeLong

34	WPI (n)	30
6	at AIC	37
14	at Albany State (n)	28
3	ITHACA	16
14	at Norwich	0
12	at Central Connecticut	20
0	CORTLAND STATE	10
0	NEW HAVEN (n)	20
20	at C.W. Post	15
21	AIC	14
124		190

1990
6-4-0

Coach Michael C. DeLong

39	at Slippery Rock	16
26	AIC (n)	33
51	ALBANY STATE (n)	24
14	at Ithaca	23
40	NORWICH (n)	7
27	CENTRAL CONNECTICUT	14
14	at Cortland State	41
7	at New Haven	20
30	C.W. POST	11
23	at AIC	20
271		209

1991
7-3

Coach Michael C. DeLong

21	at Albany State (n)	3
31	at AIC	47
7	at Southern Connecticut	31
14	ITHACA	10
41	at Norwich	20
23	at Central Connecticut	26
20	CORTLAND STATE	13
46	NEW HAVEN (n)	21
56	at C.W. Post	14
12	AIC	7
271		192

1992
3-6

Coach Michael C. DeLong

13	AIC	37
28	ALBANY STATE	14
14	SOUTHERN CONNECTICUT	27
7	at Ithaca	31
34	CENTRAL CONNECTICUT	9
6	at Cortland State	26
6	at New Haven	54
43	C.W. POST	22
10	at AIC	13
161		233

1993
3-7

Coach Michael C. DeLong

17	at AIC	24
14	at East Stroudsburg	25
3	NEW HAVEN (n)	62
6	ITHACA	30
30	at Southern Connecticut (n)	29
11	at Central Connecticut	20
55	CORTLAND STATE	33
6	at C.W. Post	23
21	TRENTON STATE	18
14	AIC	21
177		285

1994
5-5

Coach Michael C. DeLong

33	WAGNER (n)	7
10	EAST STROUDSBURG	40
14	at Trenton State (n)	31
27	at Ithaca	3
34	SOUTHERN CONNECTICUT	17
20	CENTRAL CONNECTICUT	24
0	at Cortland	35
17	C.W. POST	6
24	at Albany	13
33	at AIC	46
212		222

FIELD COLLEGE FOOTBALL

1995

8-2

Coach Michael C. DeLong

35	KINGS POINT (n) *	0
26	at Coast Guard *	20
27	ITHACA	24
22	at Stony Brook *	33
6	at Plymouth State *	31
30	WPI *	7
27	AIC	17
10	at C.W. Post	6
42	at William Paterson (n)	14
49	CORTLAND +	26
225		152

* Freedom Football Conference (3-2, tie for 3rd)
+ ECAC Division III Northeast Championship

1996

6-4

Coach Michael C. DeLong

16	WESTERN CONN. (n) *	0
20	at AIC	23
14	at Kings Point *	21
34	COAST GUARD *	24
25	at Ithaca	35
28	PLYMOUTH STATE *	23
35	at WPI (n) *	7
30	CORTLAND STATE (ot)	33
19	at Norwich *	15
49	WILLIAM PATERSON	42
270		223

* Freedom Football Conference (5-1, tie for 1st)

1997

4-5

Coach Michael C. DeLong

31	AIC (n)	14
28	KINGS POINT *	42
20	at Coast Guard (ot) *	26
15	ITHACA	42
34	at Western Connecticut (n) *	7
16	at Plymouth State *	36
56	WPI *	49
8	at Cortland State	24
73	NORWICH *	14
281		254

* Freedom Football Conference (3-3, 4th)

1998

9-2

Coach Michael C. DeLong

64	at Bridgewater State	21
39	at Kings Point *	20
49	COAST GUARD *	8
29	at Ithaca	24
49	WESTERN CONNECTICUT (n) *	27
40	PLYMOUTH STATE *	7
40	at WPI (n) *	25
62	CORTLAND STATE	34
13	at Norwich *	7
7	UNION	38
35	BUFFALO STATE +	38
392		211

* Freedom Football Conference (6-0, 1st)
+ NCAA Division III Championship

1999

4-6

Coach Michael C. DeLong

29	BRIDGEWATER STATE (n)	36
41	KINGS POINT *	35
20	at Coast Guard *	31
42	ITHACA	45
48	at Western Connecticut *	56
51	at Plymouth State *	33
52	WPI *	17
18	at Cortland	21
28	NORWICH *	7
22	at Union	37
351		318

* Freedom Football Conference (4-2, 2nd)

2000

11-2

Coach Michael C. DeLong

62	UMASS-DARTMOUTH (n)	30
47	at Kings Point *	12
47	COAST GUARD *	6
55	at Ithaca	34
43	WESTERN CONNECTICUT (n) *	36
42	PLYMOUTH STATE *	26
34	at WPI *	21
48	SUNY CORTLAND	28
33	at Norwich *	12
12	UNION	48
31	MONTCLAIR STATE (NJ) +	29
13	at SUNY Brockport +	6
27	WIDENER (PA) +	61
494		349

* Freedom Football Conference (6-0, 1st)
+ NCAA Division III Championship

2001

4-5

Coach Michael C. DeLong

13	at UMass-Dartmouth	22
17	at Coast Guard*	7
16	ITHACA	17
7	at Western Connecticut*	13
7	at Plymouth State*	9
47	WPI*	20
35	KINGS POINT*	13
13	NORWICH*	14
49	at Union	35
150		198

* Freedom Football Conference (3-3, t-3rd)
HOME GAMES (CAPS)
(n) denotes night game

2002

8-2

Coach Michael C. DeLong

69	SALVE REGINA	0
26	at Kings Point*	13
64	COAST GUARD*	14
20	at Ithaca	44
18	WESTERN CONN.*	15
41	PLYMOUTH STATE*	0
31	at WPI*	22
41	at Norwich*	24
55	UNION	27
0	at Brockport +	16
365		175

* Freedom Football Conference (6-0, 1st)
+ NCAA Division III Championship

2003

10-1

Coach Michael C. DeLong

38	at Salve Regina	7
22	at Montclair State	14
49	KINGS POINT*	28
49	at Coast Guard*	10
51	ITHACA	22
21	at Western Conn.*	7
62	at Plymouth State*	0
56	WPI*	10
63	NORWICH*	32
21	at Union +	18
34	RPI +	40
466		188

* Freedom Football Conference (6-0, 1st)
+ NCAA Division III Championship

2004

8-2

Coach Michael C. DeLong

31	UNION	13
38	ALFRED*	20
46	UTICA*	0
56	at Western Conn.	27
55	Plymouth State	0
24	at St. John Fisher*	45
7	at Ithaca*	31
42	HARTWICK*	14
49	at Norwich*	13
53	FITCHBURG STATE +	7
401		170

* Empire 8 Conference (4-2, 3rd)

2005

4-6

Coach Michael C. DeLong

7	at Union	35
7	WISCONSIN-STOUT	24
22	at Alfred*	23
33	at Utica*	34
50	WESTERN CONN. (ot)	49
33	at Plymouth State	13
14	ST. JOHN FISHER*	40
28	ITHACA*	35
59	at Hartwick*	35
59	NORWICH*	13
312		301

* Empire 8 Conference (2-4, 5th)

2006

10-2

Coach Michael C. DeLong

38	UNION	30
27	MONTCLAIR STATE	15
41	ALFRED*	34
41	UTICA*	7
43	at Husson	16
27	BROCKPORT	3
55	at St. John Fisher*	38
7	at Ithaca*	24
44	HARTWICK*	20
35	at Norwich*	0
42	CURRY +	14
21	ST. JOHN FISHER +	27
421		228

* Empire 8 Conference Co-Champions (5-1, 1st)
+ NCAA Division III Championship

2007

4-6

Coach Michael C. DeLong

35	at Union	13
30	at Montclair State	33
7	at Alfred*	37
49	at Utica*	12
42	HUSSON	28
20	at Brockport	21
14	ST. JOHN FISHER*	35
21	ITHACA*	48
34	at Hartwick*	37
54	NORWICH*	42
306		306

* Empire 8 Conference (2-4, 5th)

2008

4-6

Coach Michael C. DeLong

55	at Fitchburg State	27
14	UNION	24
14	ALFRED*	17
12	UTICA*	16
21	at Husson	39
45	Mount Ida	23
35	at St. John Fisher*	38
8	at Ithaca *	37
45	HARTWICK*	31
28	at Norwich*	16
277		268

* Empire 8 Conference (2-4, T5th)



Craig Clermont and the Pride made the program's first appearance in the NCAA Tournament in 1998.



Coffee•Panini•Dessert

Great Food... Great Atmosphere!

Monday - Saturday
7AM - 9 PM

(Across from WNEC)
455 Breckwood Blvd
Springfield, MA 01109
413 782-8800

www.hottable.com

**FOR EVERY TYPE OF PROJECT
OR EVENT, CHECK OUT THE
LARGEST RENTAL INVENTORY
IN WESTERN MASS.**



TAYLOR RENTAL & PartyPlus

www.CallTaylorRental.com www.TaylorRentalPartyPlus.com

Agawam.....221 Springfield Street - Next to Sanat Ford...**786-4433**

Wilbraham.....1997 Boston Rd. - Next to Home Depot.....**543-4255**

Open Monday through Saturday 7:00 - 5:30 pm

GET FREE
MONEY-
SAVING
COUPONS:
Propane
and Rental
Equipment!



*"Hi - I'm Jim" - "and
I'm Jim too" - "We
hope to see you soon!"*



Just visit our Websites



"Proud Partner of Springfield College Athletics"